

ARCHITECTURAL
PORTFOLIO

AHMED JEZLAN JALEEL
Professional Works | 2023 - 2026

AHMED JEZLAN JALEEL

jezlanarchitect@gmail.com

+971 50 3085886
+91 9995 654479



Hello!

I sculpt dreams into reality, blending aesthetics and purpose seamlessly. Each design is a testament to my passion for creating spaces that harmonize with the world, enriching lives and leaving an indelible mark on the built environment.

2018 - 2023

EDUCATION

RR School of Architecture I Visvesvaraya Technological University I Bangalore
Bachelor's In Architecture (B Arch)

2014 - 2017

D.E.M.H.S.S I Kasaragod, Kerala
12 th Board

2003 - 2013

Chinmaya Vidyalaya I Kasaragod, Kerala

EXPERIENCE

2025 - 2026

Al Muthalath Al Sharqi Engineering Consultancy I Abu Dhabi, UAE
Architect

2025

Mafson Concept I Kerala
Architect

2023 - 2024

Studio Chintala I Bangalore, Karnataka
Project Architect

2022 - 2023

S. GHOSH & ASSOCIATES I New Delhi
Intern Architect

COMPETITION

2025

The Attendance I **School Design I** Team work I candidates 2

2024

Telangana High Court I Studio Chintala

2023

Furniture Design, A' Design Award

2021

Design Trophy I Inspirit I Ramaiah College

WORKSHOPS

2022

False Ceiling Design and Installation Workshop
Conducted by R.R.S.A

2021

Architectural Talks I Conducted by Ramaiah I INSPIRIT

AR. DOMMU KRISHNA CHAITANYA

AR. REZA KABUL

AR. SAMRAN MALLESH

SKILLS

3D Modeling

Sketch-up, Rhino, Revit (Beginner)

Rendering

V-ray, Lumion, Enscape, Key shot

2D Drafting

Autocad

Post production

Adobe Photoshop, Adobe illustrator, Adobe Indesign

Others

MS office, MS powerpoint, MS excel

LANGUAGES

English, Hindi, Malayalam, Kanada, Tamil

CONTENT

Introduction to Socotra

01 - Hulaf Beach Resort



02 - Mina Hotel



03 - Museum of Socotra



04 - Al Bahya Farmhouse



05 - SZ Tower



06 - The Overlook



07 - Urban Oasis

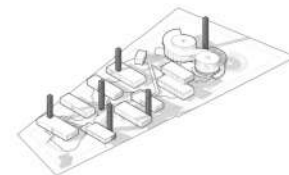

08 - Sid House

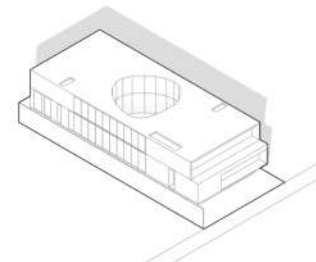

09 - Telengana High Court



10 - Interventions @ Brookfield
IT Campus



Introduction to Socotra Island

Yemen

Socotra Island is a remote and ecologically unique **Yemeni archipelago** located in the Indian Ocean, often referred to as the “Galápagos of the Indian Ocean” due to its extraordinary biodiversity. Home to a remarkable concentration of endemic species—such as the iconic **Dragon’s Blood Tree, bottle trees, and rare reptiles**—the island has earned recognition as a **UNESCO World Heritage Site** of global ecological significance. Shaped by millions of years of isolation, Socotra offers untouched landscapes of **white-sand beaches, crystal-clear waters, dramatic caves, and rugged topography**, alongside a distinct local culture.

Topographic Map

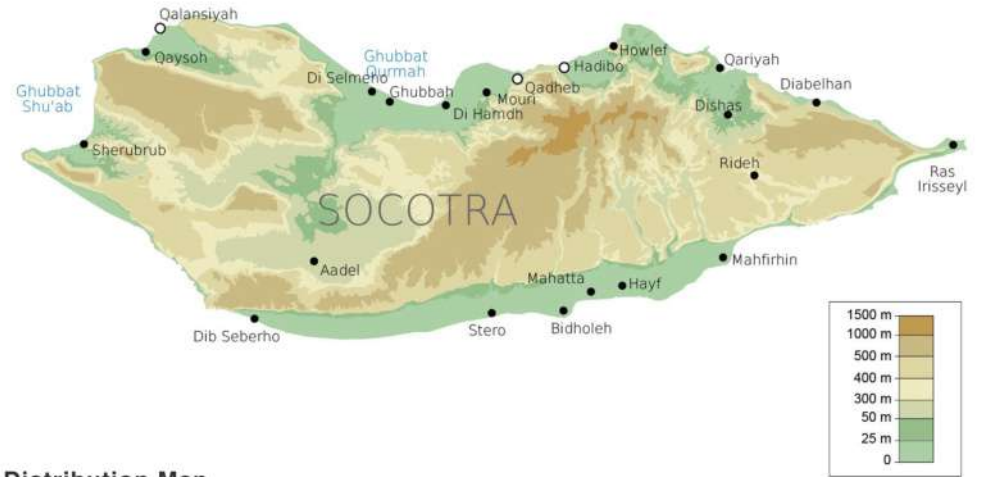

Map

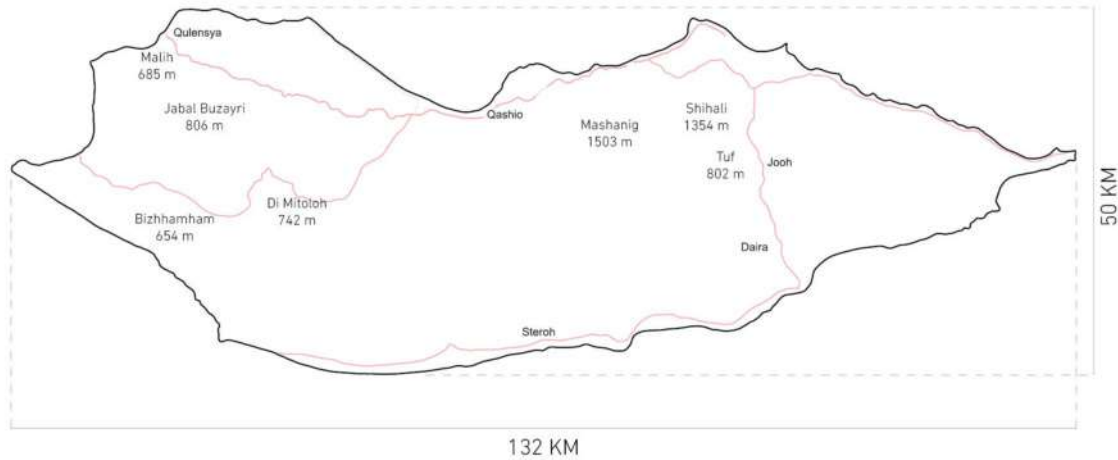

Distribution Map

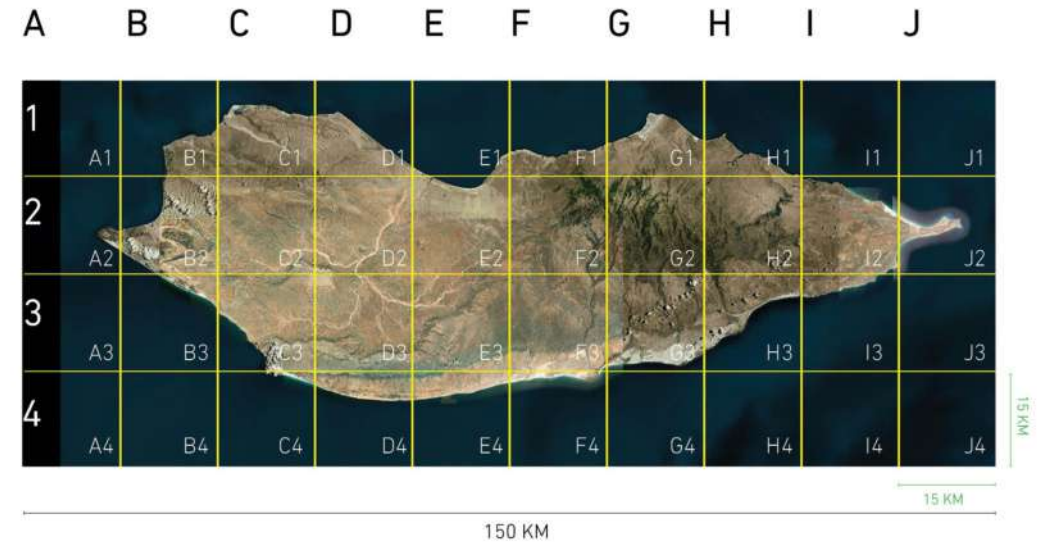

Site Visuals



01

Hulaf Beach Resort

Yemen Socotra Island

Conceptual Development

Beach Front Resort
Ultralight Aircraft - Runway
Model A - 30
Stone Building - 50
Clubhouse
Aircraft Hanger



Site - Master Plan



Model A



Stone Building Model



Take-off Runway



Aircraft Hanger



Post Renderings



Al Muthalath Al Sharqi Engineering Consultancy

Yemen, Socotra

Concept Design Architecture

02

Mina Hotel
Yemen Socotra Island

Concept & Massing

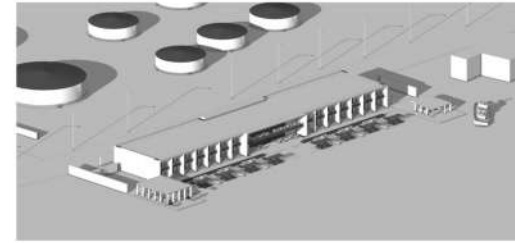
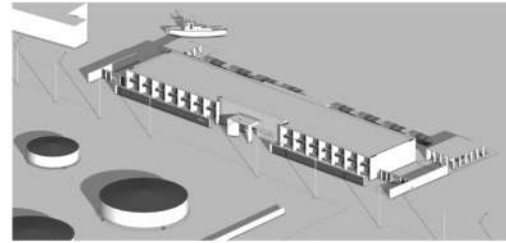
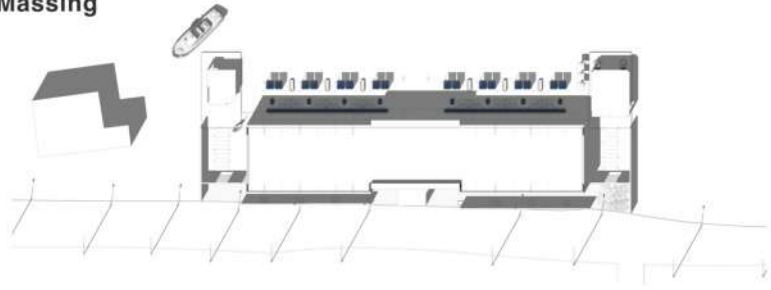

Post Renderings



03

Museum of Socotra
Yemen Socotra Island

Conceptual Development

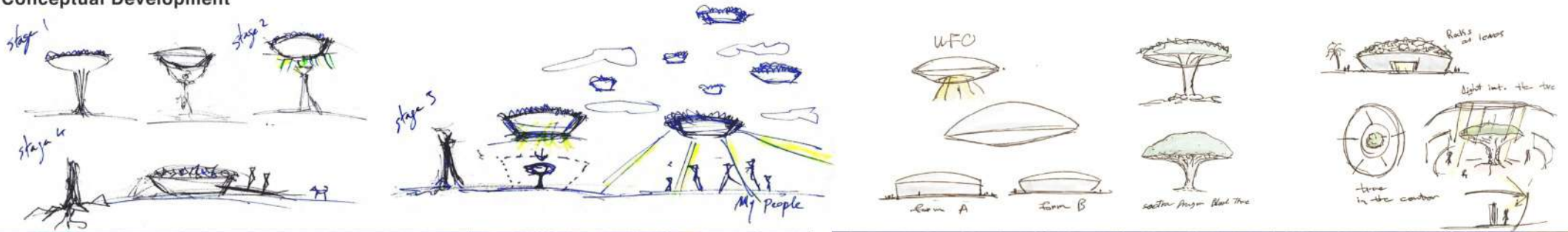

Post Renderings



AI Muthalath Al Sharqi Engineering Consultancy

Museum, Socotra



Concept Design Architecture

04

Al Bahiya Farmhouse

Abu Dhabi, UAE

Legend

- | | |
|----------------------|--------------------|
| 1 Main Entry | 7 Main House |
| 2 Service Entry | 8 Pool |
| 3 Staff Accomodation | 9 Guesthouse |
| 4 Warehouse | 10 Outside Tent |
| 5 Majlis | 11 Farm Plantation |
| 6 Maids Room | 12 Lawn |

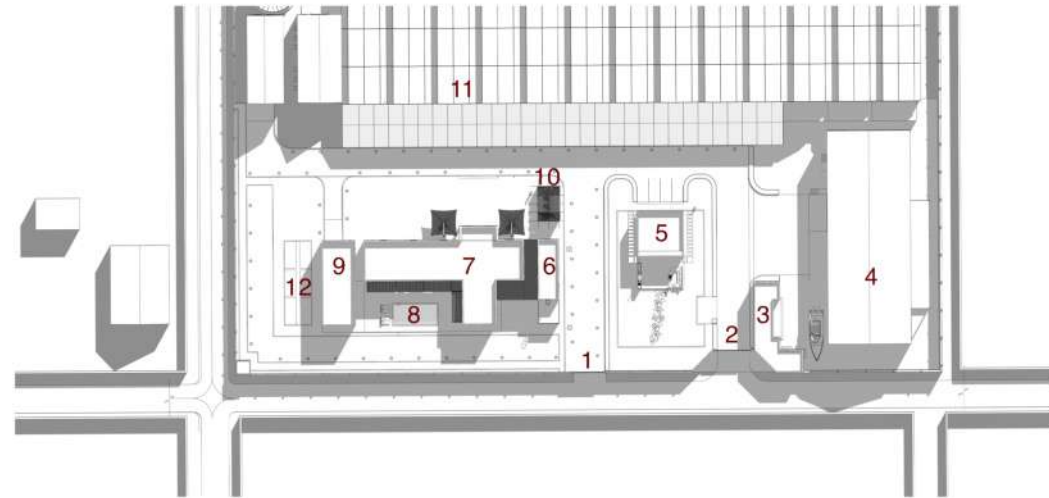
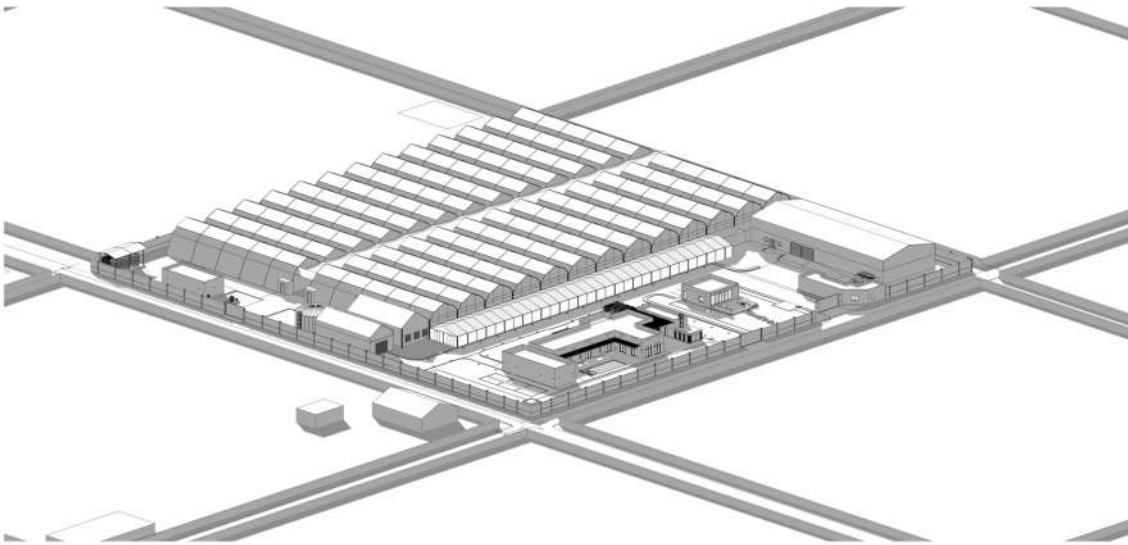

Post Renderings



05

SZ Tower

Abu Dhabi, UAE

Mixed-use Developmet (Commercial + Residential + Office Space)

SZ Tower offers a programme where creativity, innovation, knowledge and life is celebrated. HH Sheikh Zayed Bin Sultan Al Nahyan is evident throughout the tower with his story, thinking and work reflected and interwoven through the programmes. Spaces within SZ Tower offer a Conference Centre with associated accommodation, exhibition space, visitor centre, a vertical World University and Library, living accommodation, themed hotel and restaurant, and strata of social functions. This concept compliments and promotes HH Sheikh Zayed's vision of the way in which the country should develop, with his belief that the people of the country were its real wealth, and that its other resources be used in the service of people. This idea drives the thinking behind the SZ Tower and Knowledge Souk and its global reach. An icon that encompasses both men and woman, all contributing to a society in which the investment made in education, research and innovation will undoubtedly reap its rewards. SZ Tower is the coming together of the factors that unite the UAE through a shared history and culture, and a common religious faith.



Area Breakdown

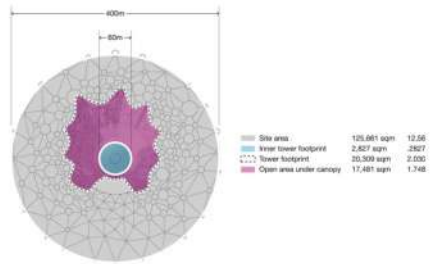

Knowledge Souk

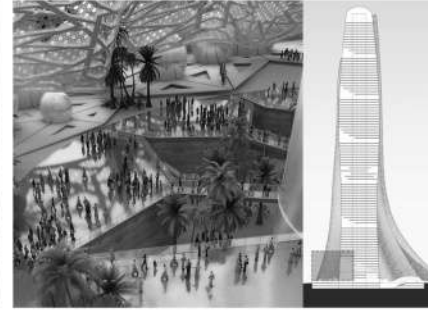
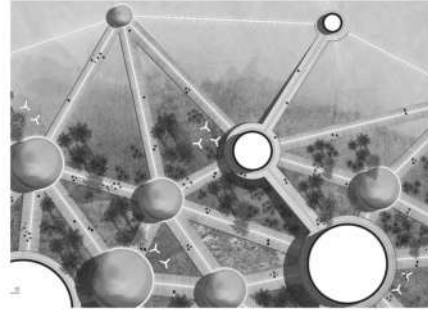
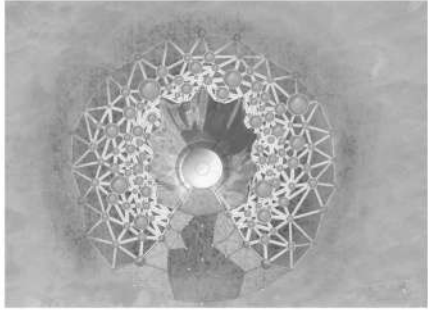

Section

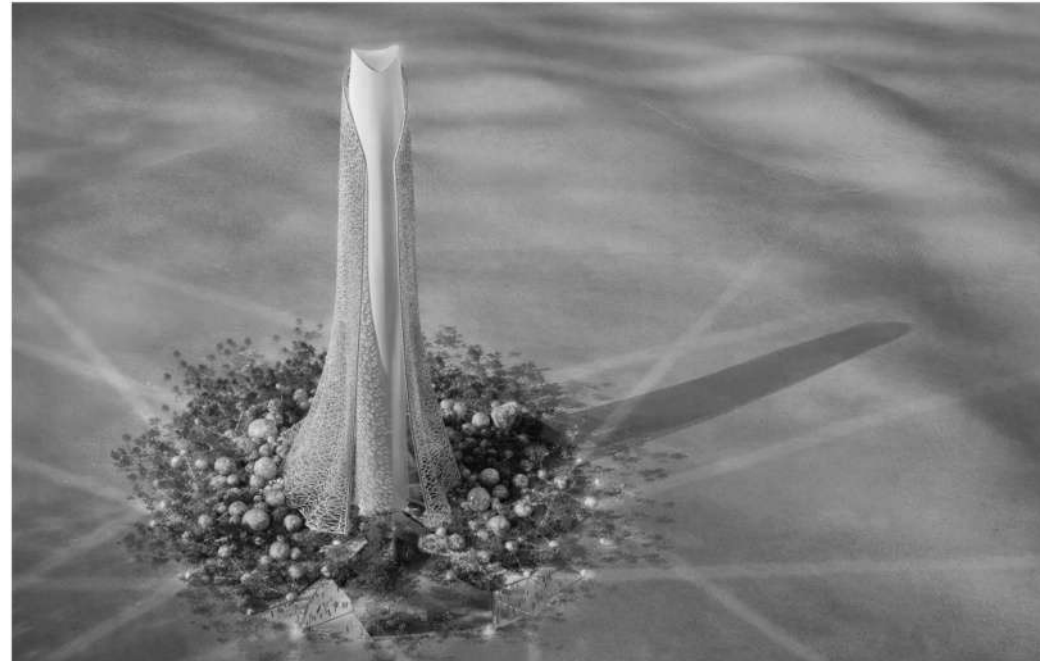
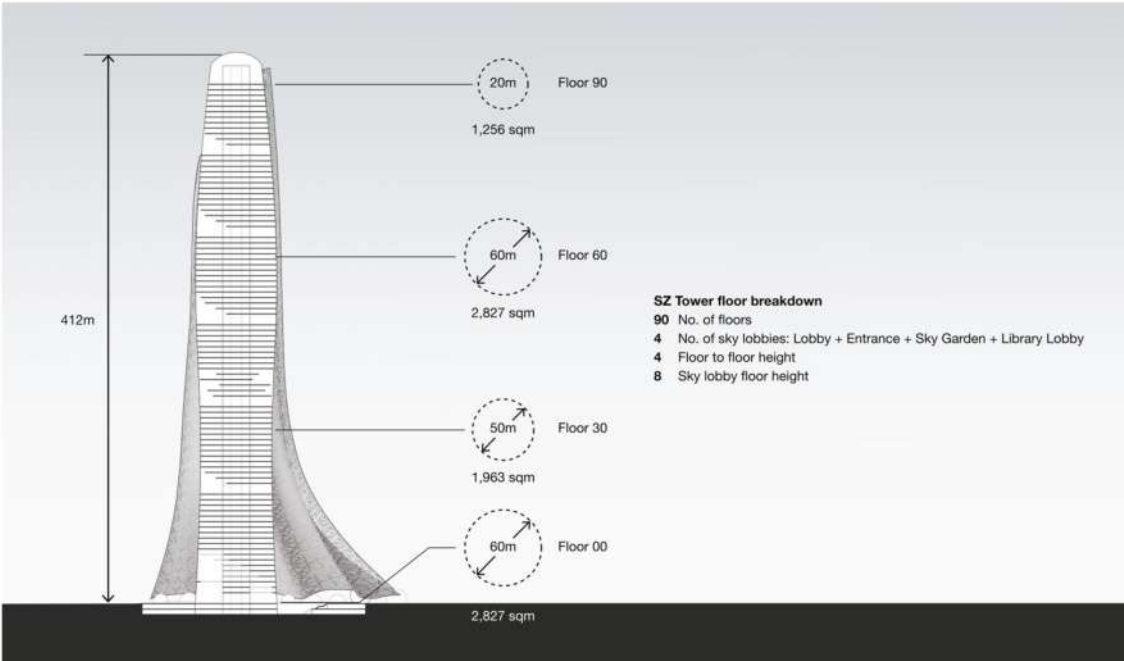

06

The Overlook

UAE

Mixed-use Developmet (Residential + Office Space)

The Overlook is a mixed-use development where **residential** and **office programs** are unified within a floating architectural form overlooking the shoreline. Elevated above the terrain, the building minimizes ground disturbance while maximizing panoramic coastal views, natural daylight, and visual connectivity. Transparency, expressive cantilevered volumes, and a deep relationship to the surrounding landscape define the project's spatial and conceptual identity.

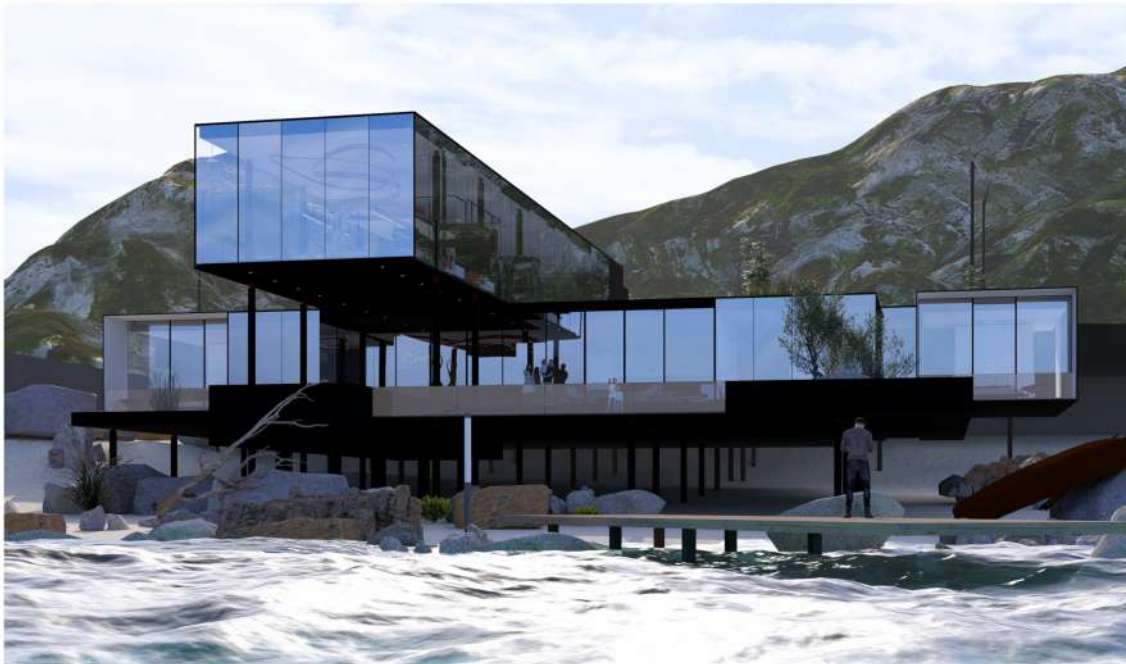

Floor Plans & Diagrams

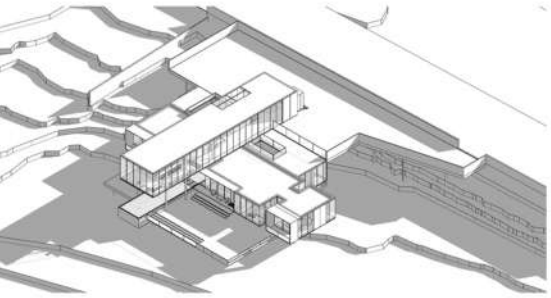
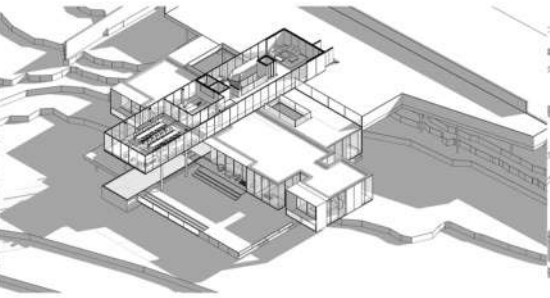
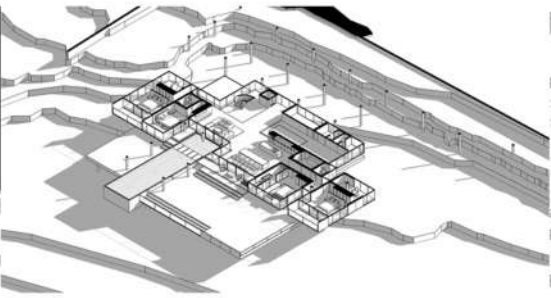
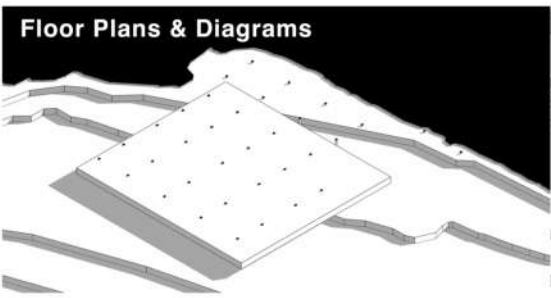

Site Plan

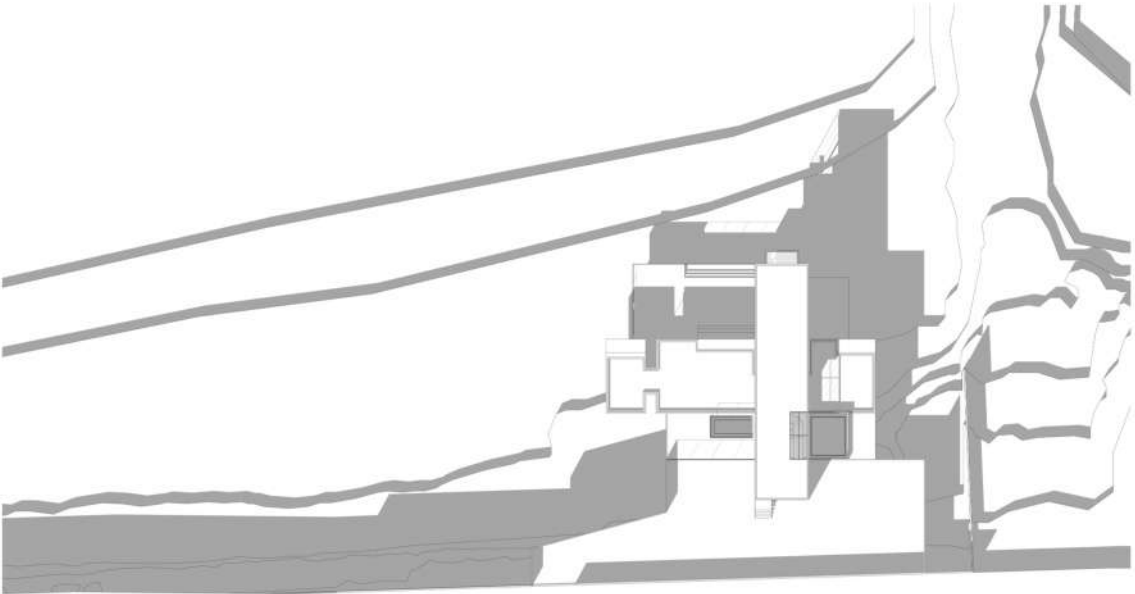

Isometric View

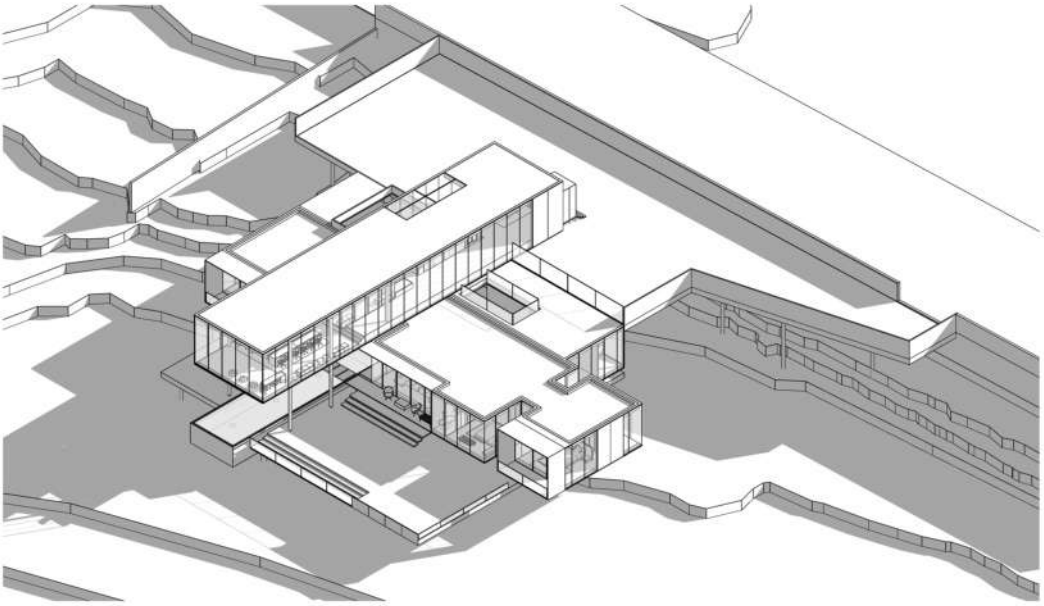

Floor Plans & Diagrams



Legends

- 1 Base platform
- 2 Pool
- 3 Waterbody
- 4 Bedroom
- 5 Toilet
- 6 Living room
- 7 Dining
- 8 Kitchen
- 9 Work area
- 10 Open courtyard
- 11 Maids room
- 12 Maids kitchen
- 13 Stairs
- 14 Lift

Basement Plan Residential Block Area - 440 sqm Isometric View

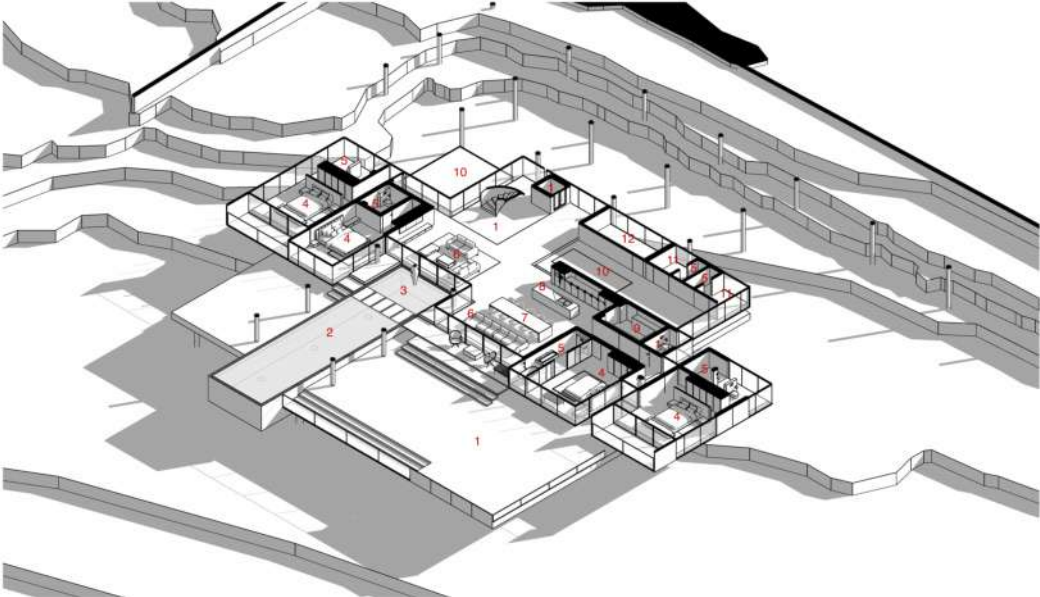

Floor Plans & Diagrams



Legends

- 1 Living
- 2 Pantry
- 3 Toilet
- 4 Studio
- 5 Workstation
- 6 Stairs
- 7 Lift
- 8 Terrace garden
- 9 Entry
- 10 Parking

Ground Floor Plan Office Block

Area - 240 sqm

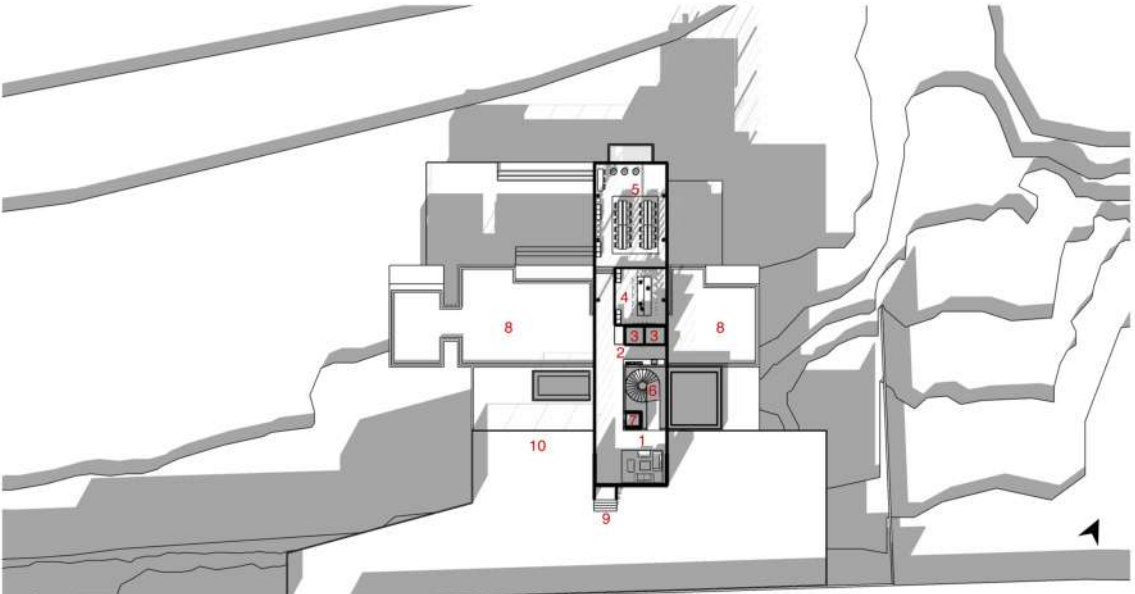

Isometric View

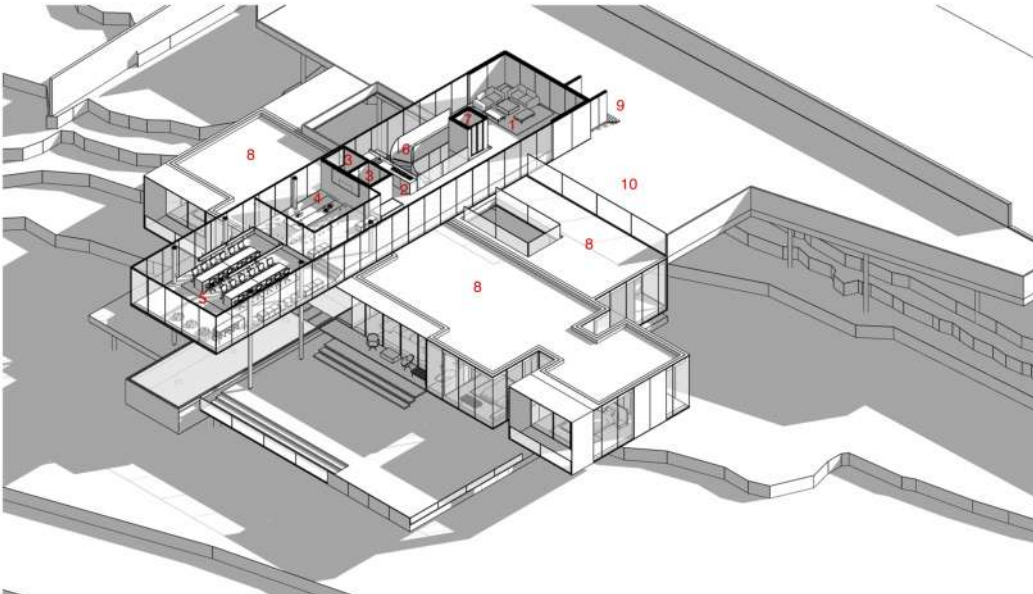

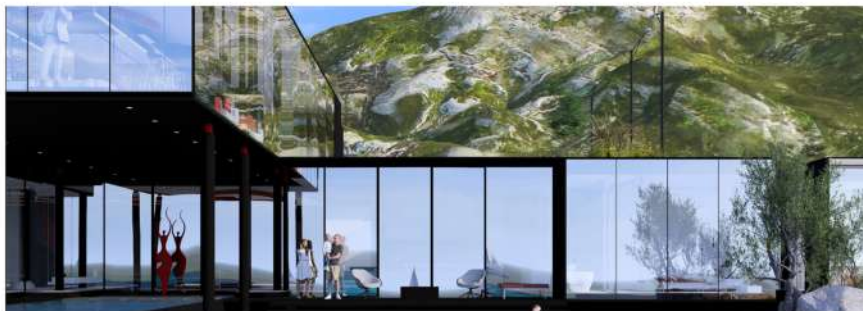

Personal - Freelance Work

UAE

Concept Design Architecture

07

Urban Oasis

Kokapet Urban Oasis, Urban Project, Hyderabad

Concept & Massing

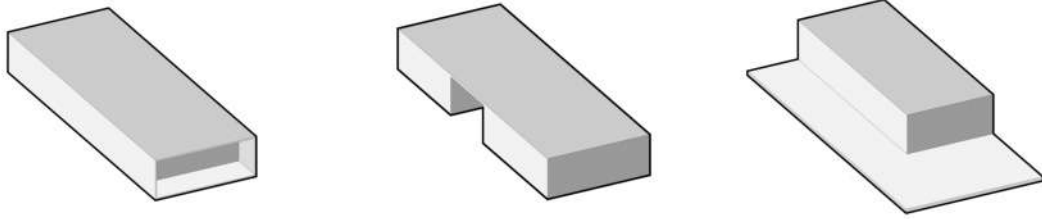

Mass

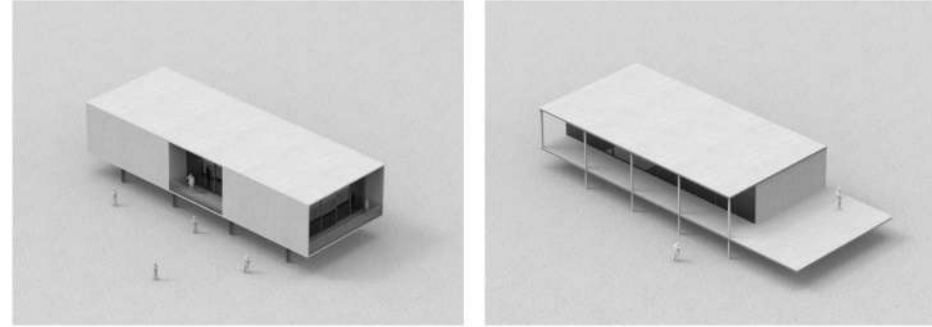

Entrances & Circulation Spine

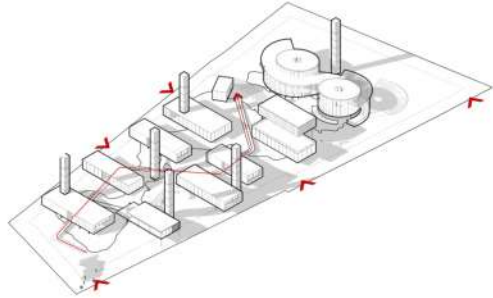

Parking

The parking is allotted along the periphery of the site and can accommodate a total parking of 156 cars and 176 bikes

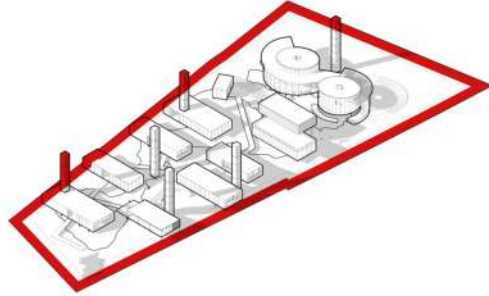

Blocks

Total buildup area - 2200sqm

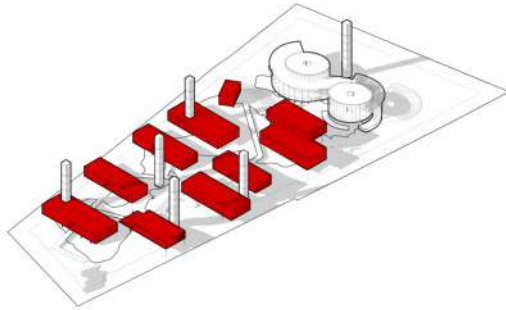

Pop-up Stalls

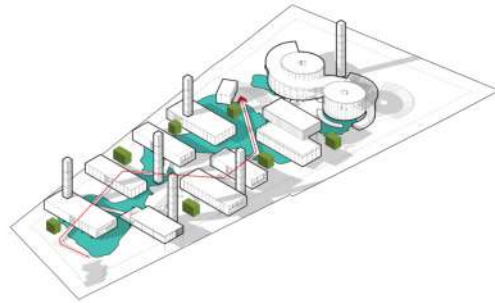

The Minarats (Billboard towers)

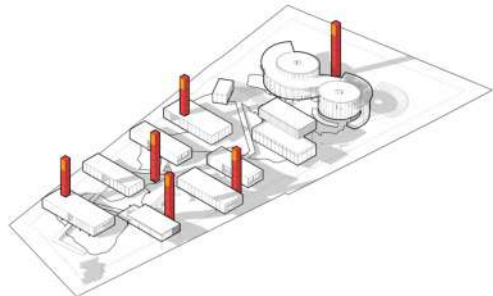

Landscape

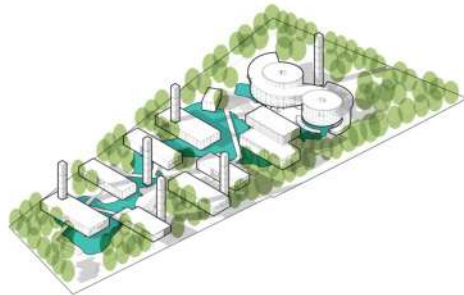

Site Plan

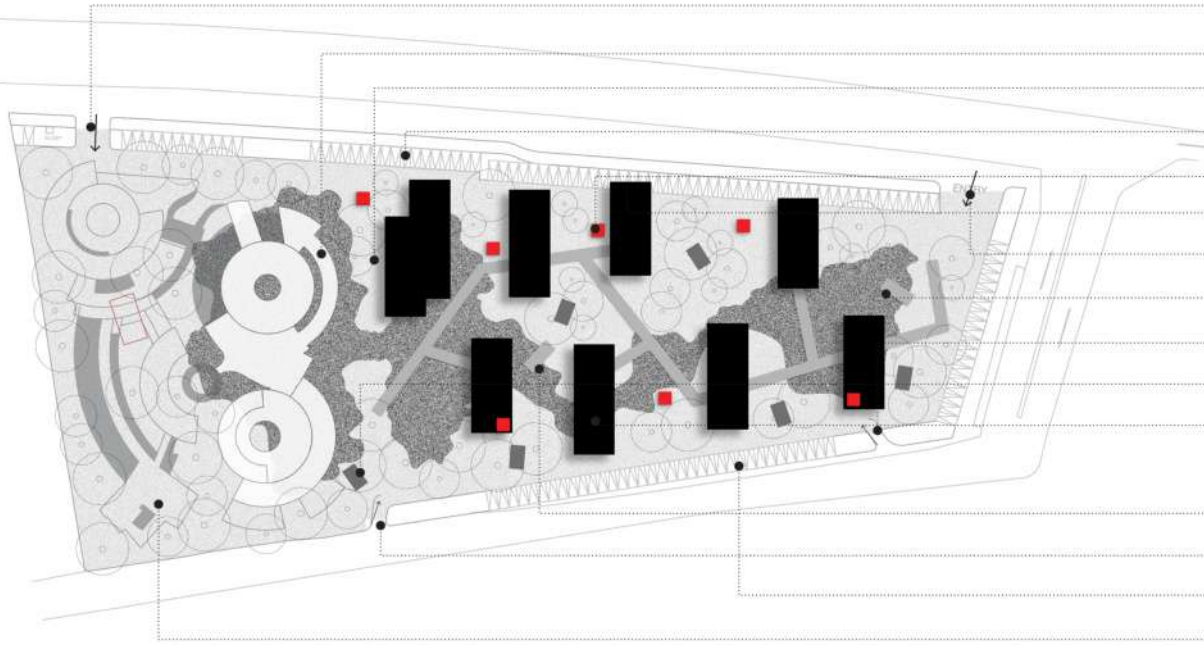

- ENTRY TO THE EXISTING BUILDING.
- EXISTING BUILDING ON THE SITE.
- AMPHITHEATRE
- PARKING ALONG THE PERIPHERY OF THE SITE.
- 30M HIGH BILLBOARD TOWERS
- BUILDINGS
- MAIN ENTRY TO THE SITE.
- VIEWING DECK OVER THE WATERBODY .
- PARKING ALONG THE PERIPHERY OF THE SITE.
- VIEWING DECK OVER THE WATERBODY .
- OPEN FOOD STALLS INSIDE THE FOREST
- BUILDINGS.
- VIEWING DECK OVER THE WATERBODY .
- SERVICE ENTRY FOR THE AMENITIES ON THE SITE.
- PARKING ALONG THE PERIPHERY OF THE SITE.
- EXISTING BUILDING ON THE SITE.



Studio Chintala

Urban Oasis, Hyderabad

08

Sid House

Siddharth Galla Residence, Hyderabad

Concept & Massing

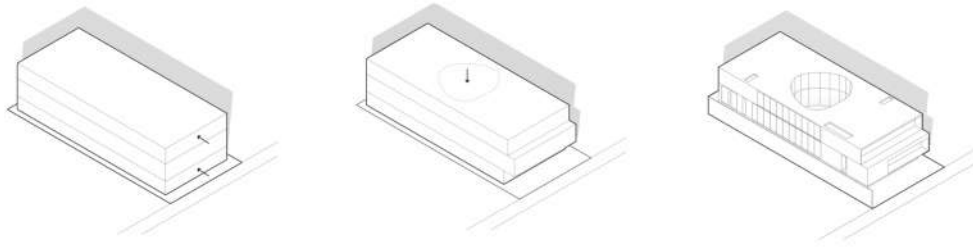

Phases

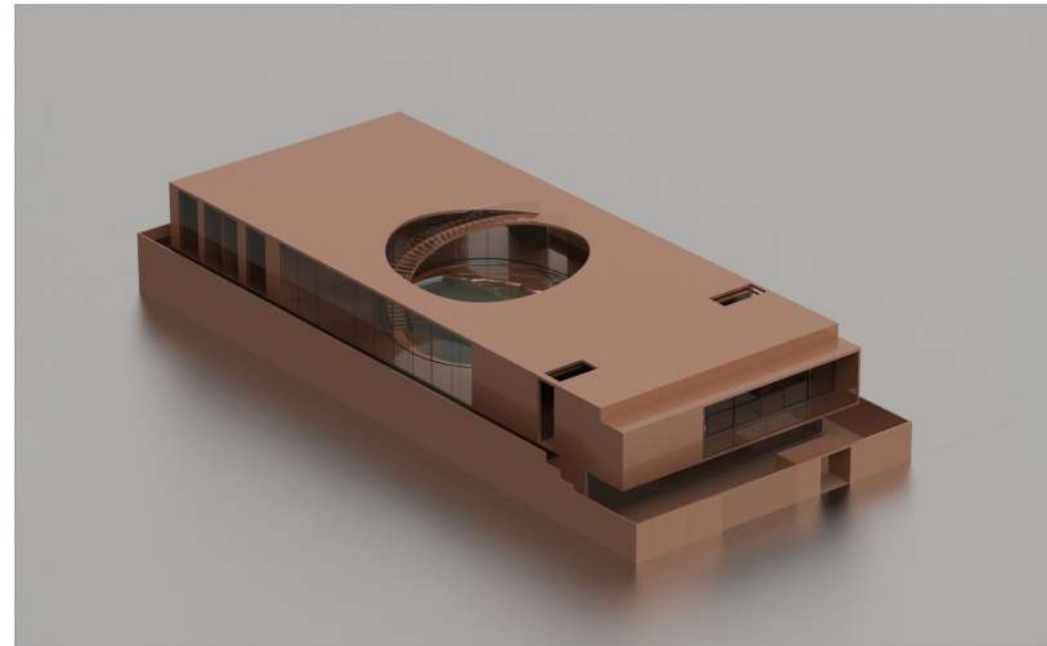
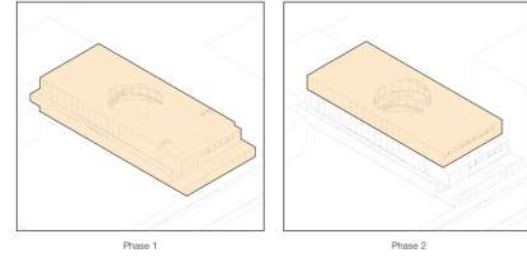

Circulation

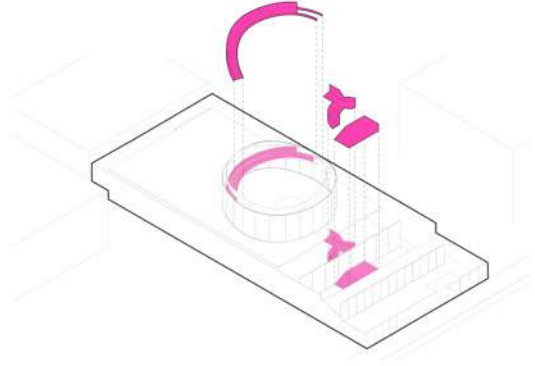

Basement Zoning

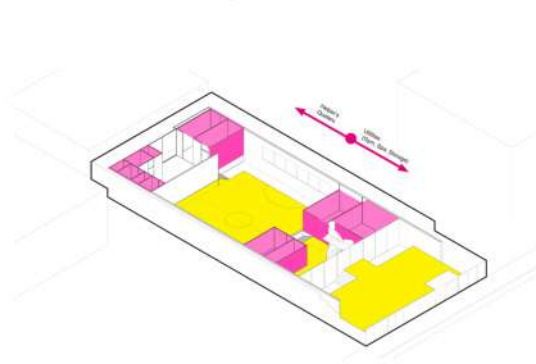

Vegetation

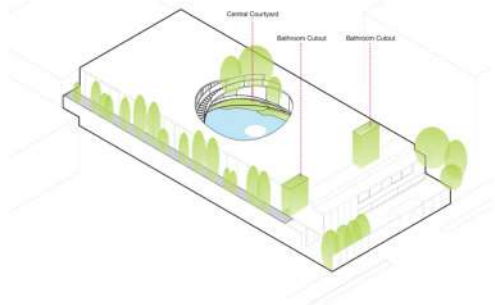

Ground Floor Zoning

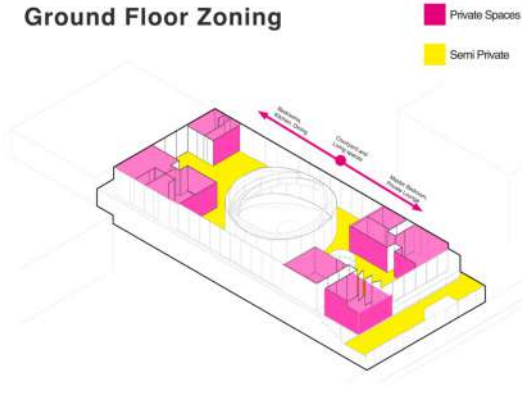

Evaporative Cooling

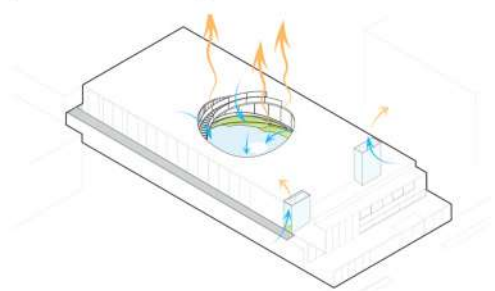

Parking

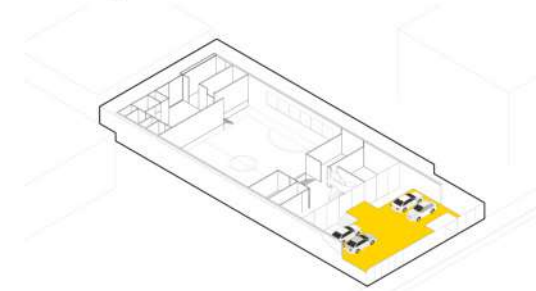

Floor Plans

Basement Floor Plan

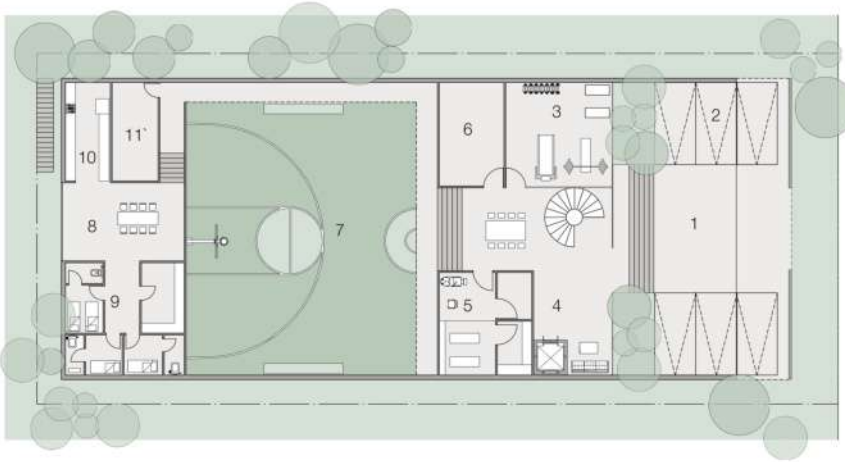

- 1. Entrance Lobby
- 2. Car Parking
- 3. Gym
- 4. Lift Lobby
- 5. Spa
- 6. Rehearsal Room
- 7. Indoor Turf
- 8. Helpers Lobby
- 9. Helpers Room
- 10. Kitchen
- 11. Storage

Ground Floor Plan

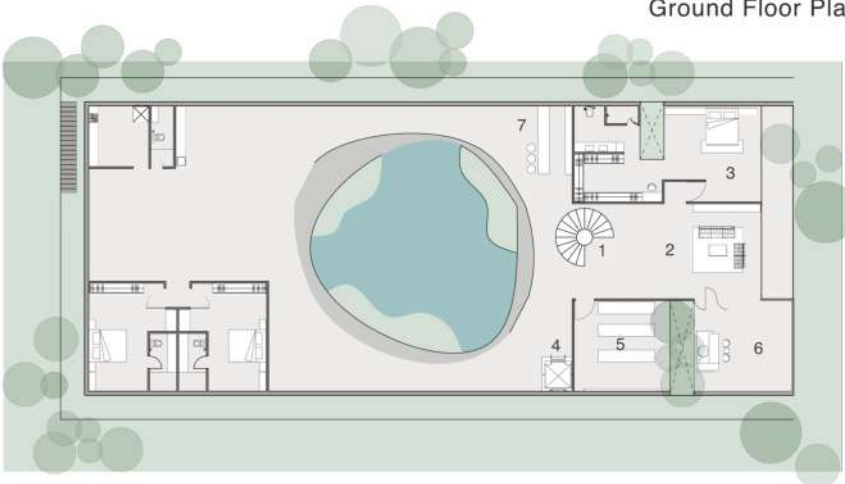

- 1. Spiral Staircase
- 2. Lounge
- 3. Master Bedroom
- 4. Lift Lobby
- 5. Home Theater
- 6. Home Office
- 7. Bar
- 8. Living Room
- 9. Dining
- 10. Dry Kitchen
- 11. Powder Room
- 12. Wet Kitchen
- 13. Guest Bedroom
- 14. Outdoor Grill



Progress



Current Scenario of the Project



09

New High Court

For the State of Telangana, Hyderabad
Design Competition



"Designing a High Court Campus that embodies the values of the Indian Judiciary. A campus that pays homage to the past, is rooted in the present and looking to the future"

Evolution of the Court Complex

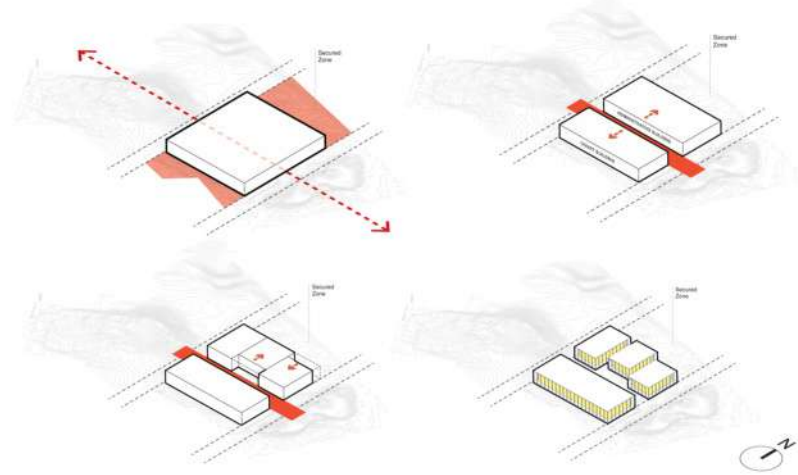

Iconic and Simple



Justice Protects All

Zoning

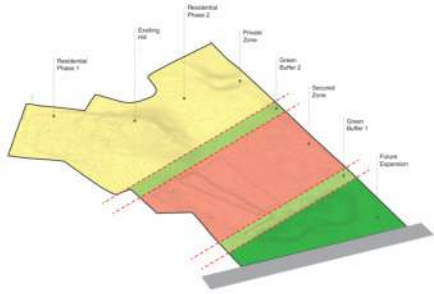

- Legend**
- Public zone
 - Secured zone
 - Private zone

Secured Zone

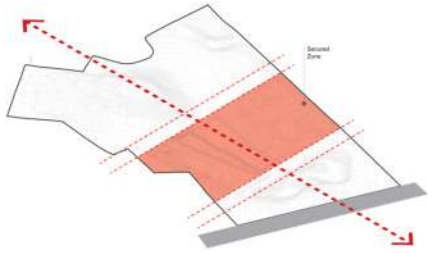

Vehicular Movement

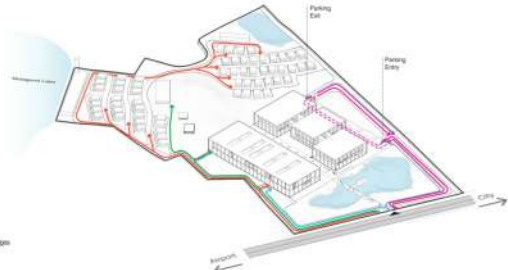

- Legend**
- Chief Judges
 - Judge
 - Press
 - Public
 - Staff

Massing

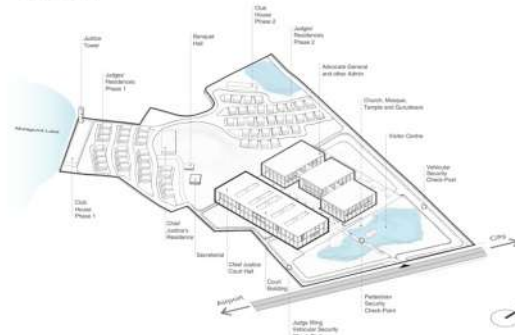

Security

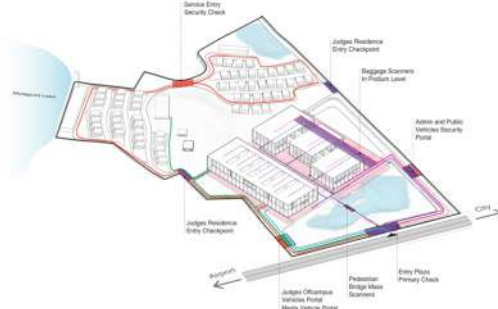

Parking

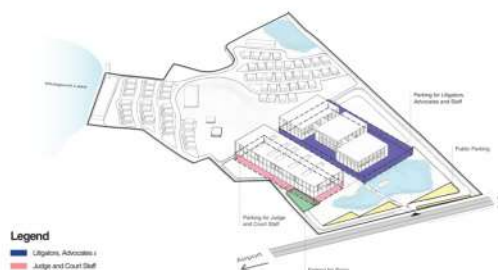

- Legend**
- Litigation, Advocates
 - Judge and Court Staff
 - Public
 - Press and Security
 - Staff

Central Water Body

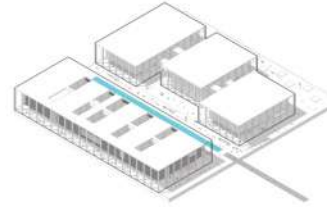

Light Courts in Court Building

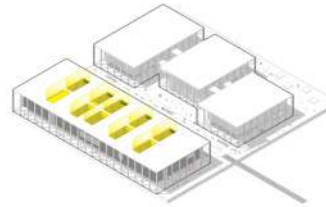

Pedestrian Ramp Access to Parking

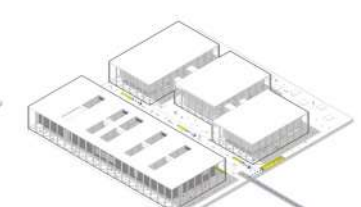

Site Plan



Site Section

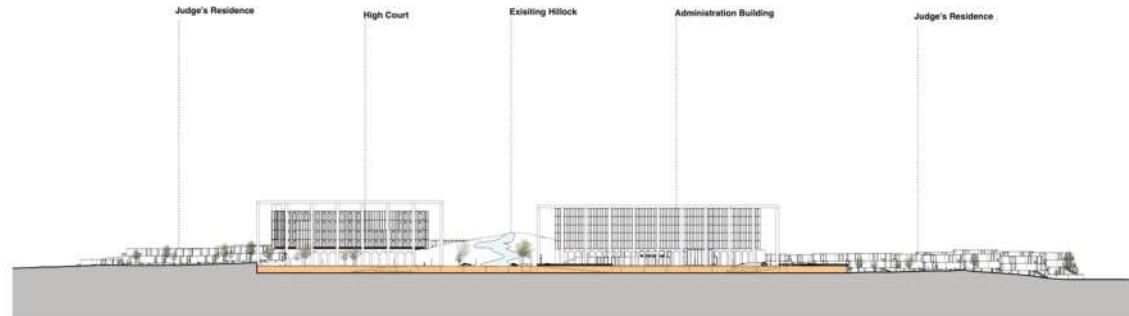

Residential Zone

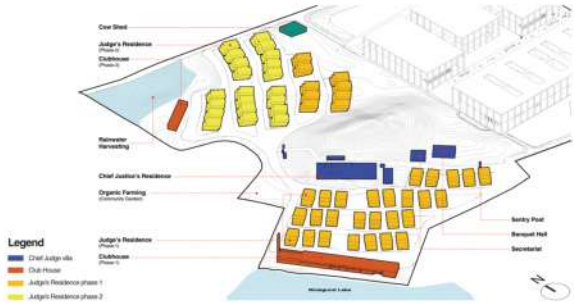

Landscape



Chief Justice's Villa

Vehicular Movement

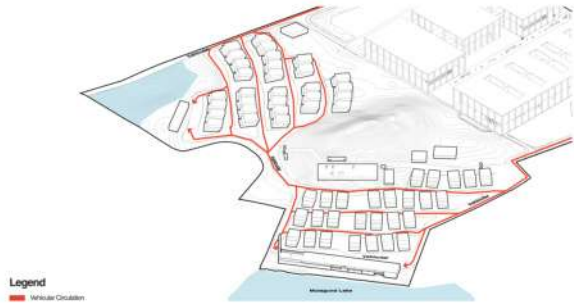

Pedestrian Movement

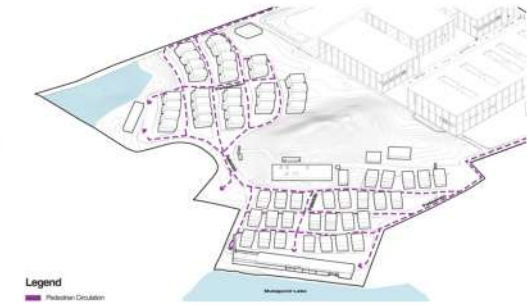

Residential Zone

Residential Movement Pattern



State of Telangana High Court, Hyderabad



Public Immigration



LOCKERS



Chief Justice Court Hall: Light, Acoustics & Comfort



Judges' Chambers



Security without Intimidation



Library



LOCKERS

TELANGANA HIGHCOURT



TELANGANA HIGHCOURT



LOCKERS



Judges' Immigration

Brookfield Properties

Interventions @ The Bay, Bangalore, Karnataka
IT Campus

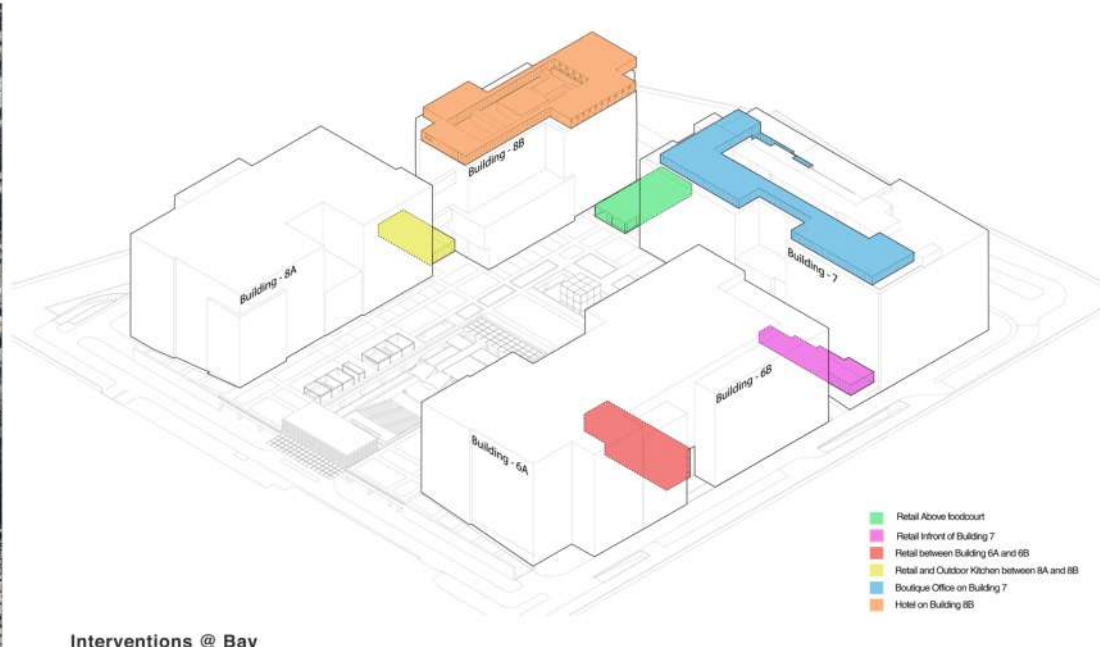

Interventions @ Bay

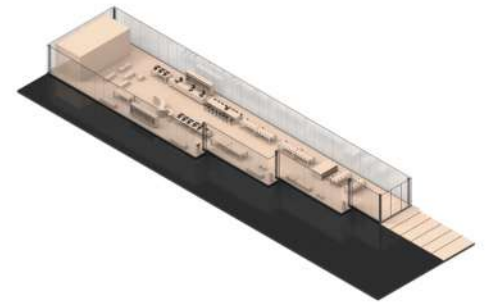
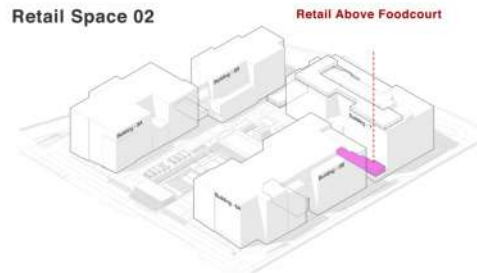
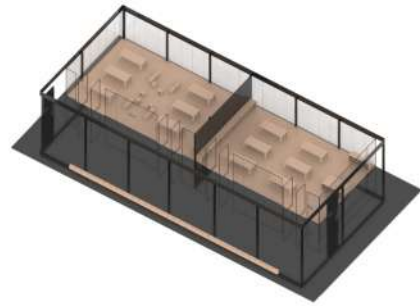

Site Zoning

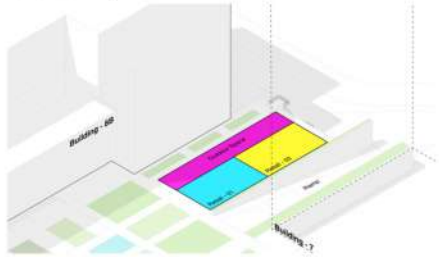

Site Zoning

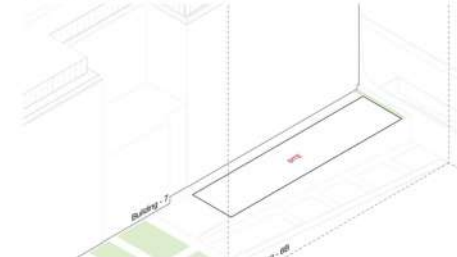

Marking Entry

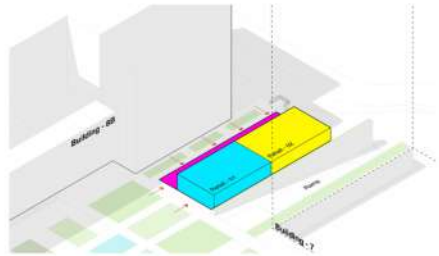

Marking Entry

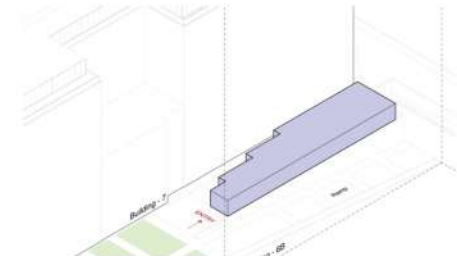

Extended Roof

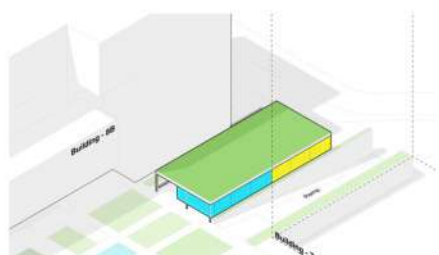

Extended Roof

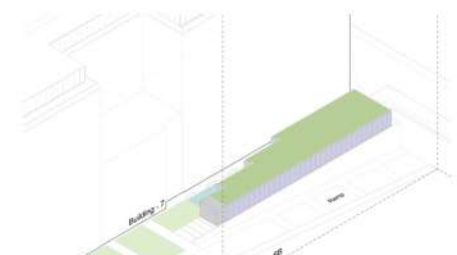

Retail Space 03

Retail between 6A & 6B

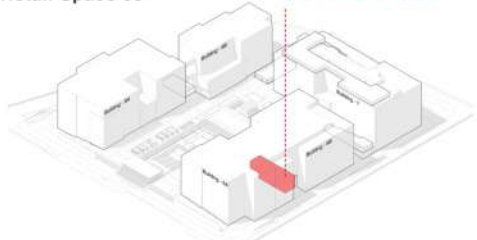

Option 2

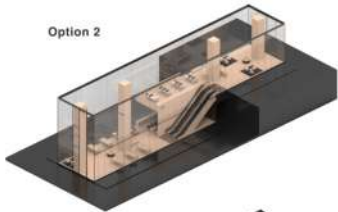

Retail Space 04

Retail & Outdoor Kitchen between 8A & 8B

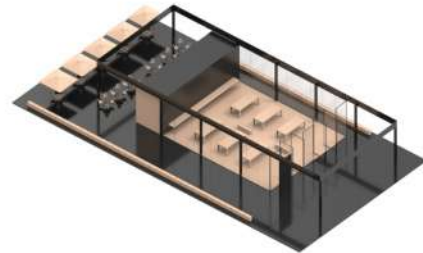

Option 1

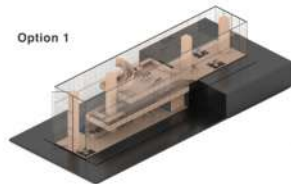

Option 3

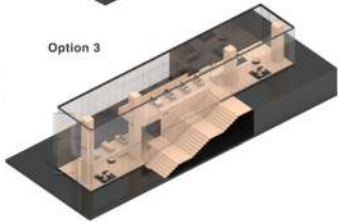

Site Zoning & Extrude Mass

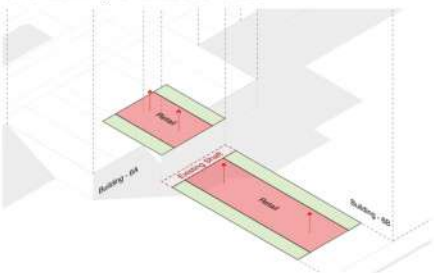

Site Zoning

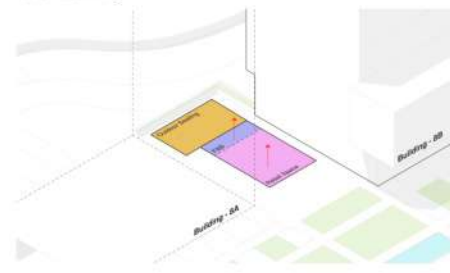

Marking Entry

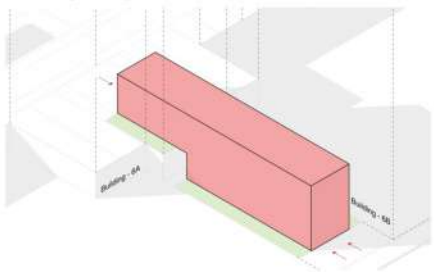

Marking Entry

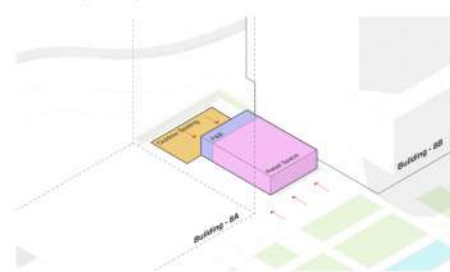

Extended Roof

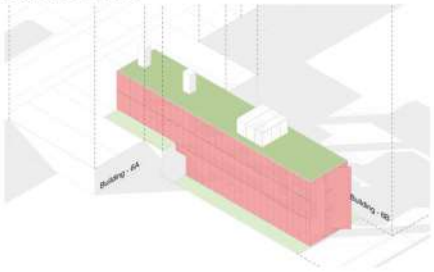

Extended Roof

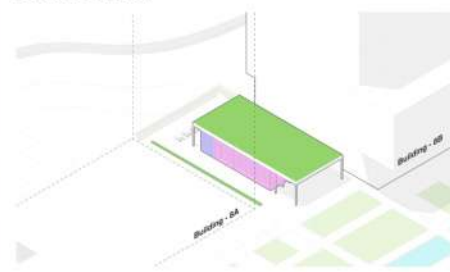

Office Space 05

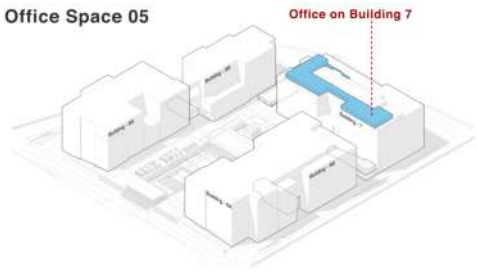

Site Zoning

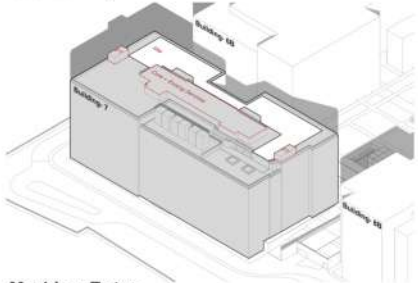

Marking Entry

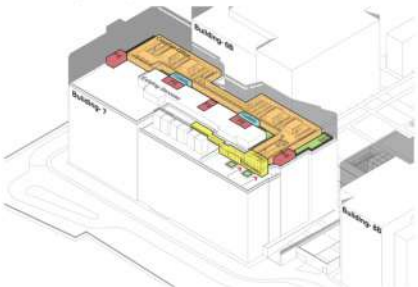

Extended Roof

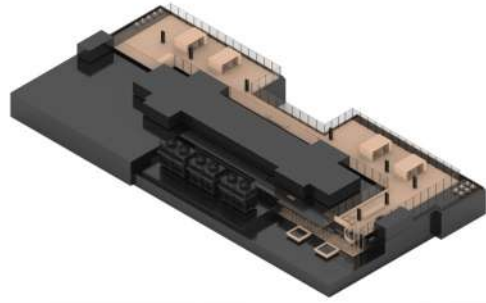
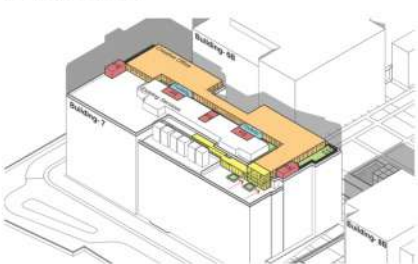

Retail Space 04

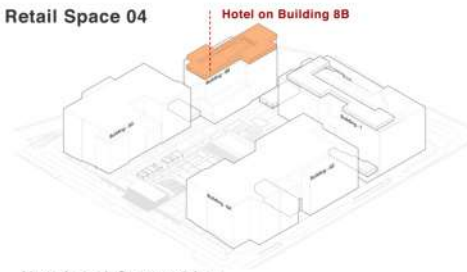

Hotel and Co-working



Zoning 10th Floor

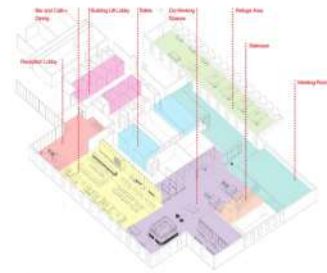

Circulation 10th Floor

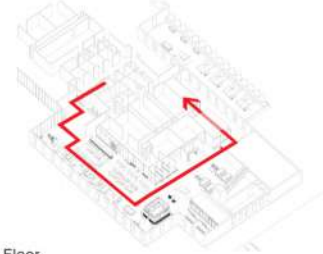

Zoning Terrace Floor

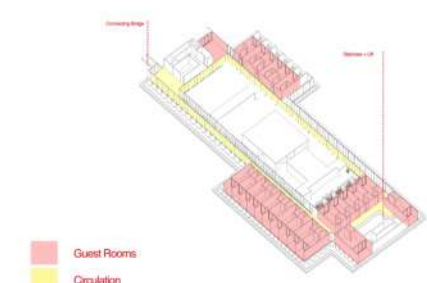

THANKYOU

A handwritten signature in black ink, appearing to be 'A. J. J. J.', written in a cursive style with a horizontal line through the middle.

+971 503085886
+91 9995654479

jezlanahd@gmail.com
jezlanarchitect@gmail.com